

Ab Kettleby

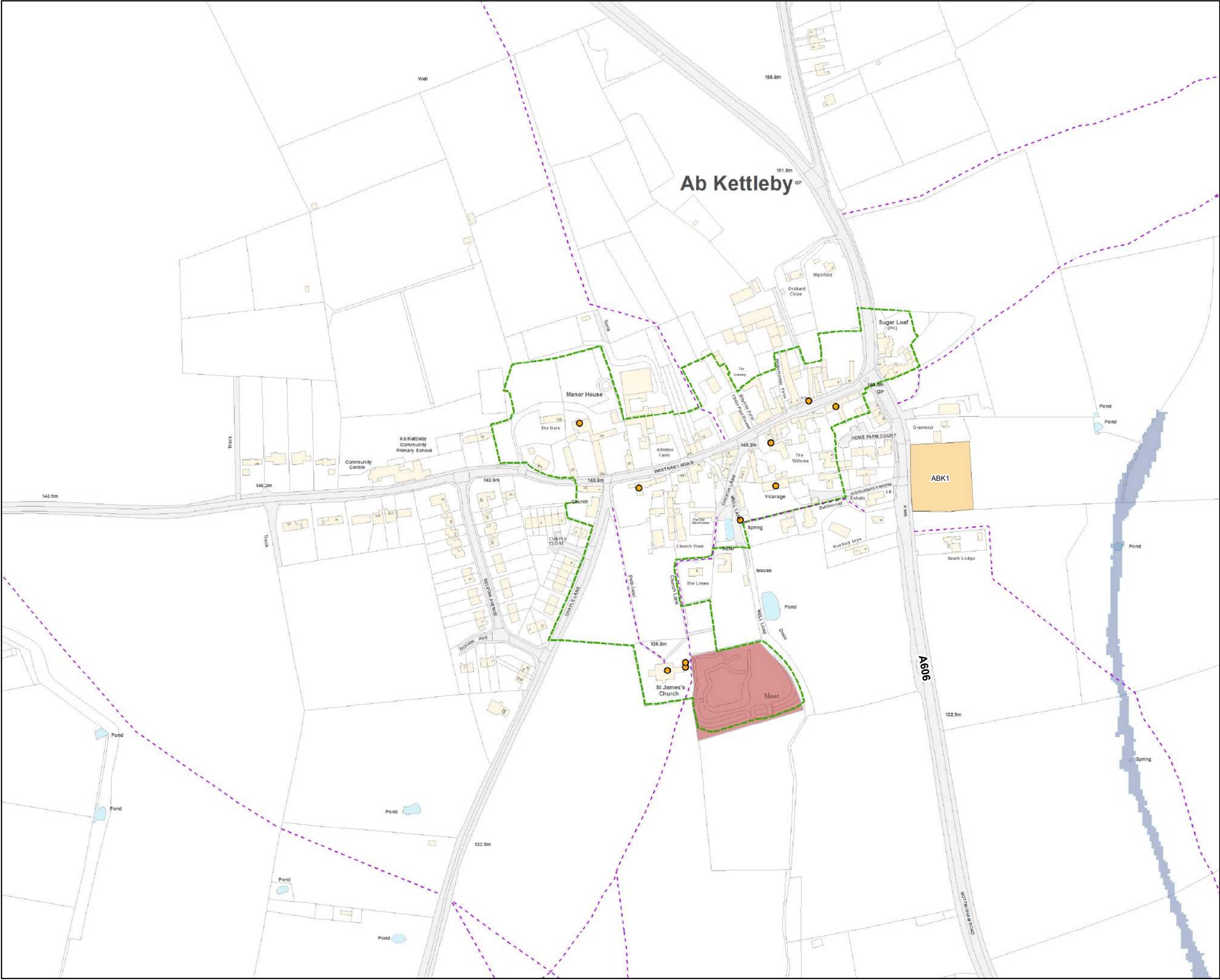

Key

Melton Borough Boundary

Railway Track

Public Right of Way

Housing Allocation

Reserve Site

Key Employment Sites

Asfordby Business Park

Conservation Area

Listed Building

Area of Separation

Local Green Space

Registered Parks & Gardens

Scheduled Monument

National Nature Reserve

Site of Special Scientific Interest

Ancient Woodland

Local Geological Site

Local Wildlife Site

Candidate/Potential LWS

Flood Zone 3b

Flood Zone 3

Flood Zone 2

Proposed Submission Policies Map Inset Maps

Scale (A3):
1:3,000

Asfordby

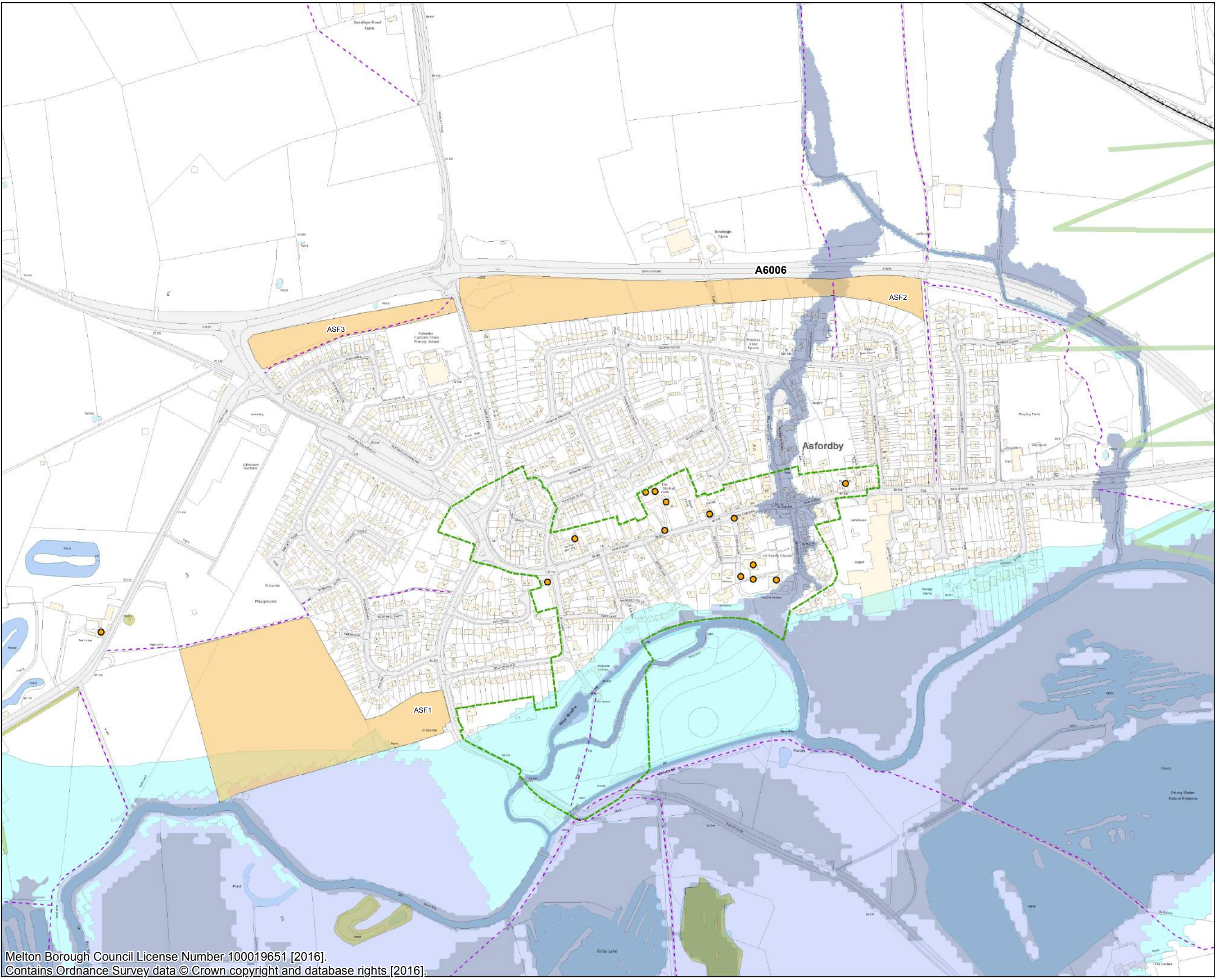

Key

Melton Borough Boundary

Railway Track

Public Right of Way

Housing Allocation

Reserve Site

Key Employment Sites

Asfordby Business Park

Conservation Area

Listed Building

Area of Separation

Local Green Space

Registered Parks & Gardens

Scheduled Monument

National Nature Reserve

Site of Special Scientific Interest

Ancient Woodland

Local Geological Site

Local Wildlife Site

Candidate/Potential LWS

Flood Zone 3b

Flood Zone 3

Flood Zone 2

Proposed Submission

Policies Map

Inset Maps

Scale (A3):

1:5,000

Asfordby Hill

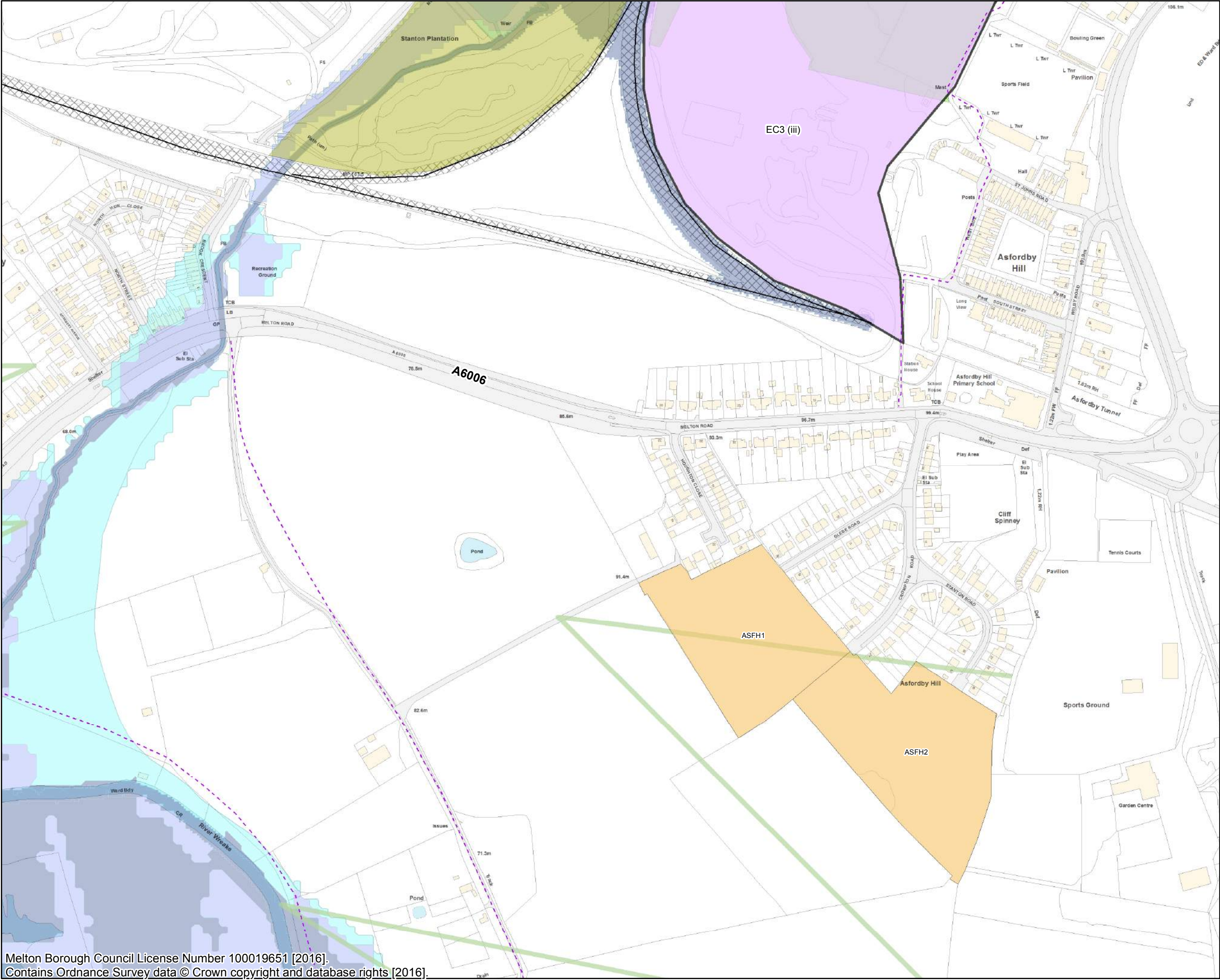

Key

Melton Borough Boundary

Railway Track

Public Right of Way

Housing Allocation

Reserve Site

Key Employment Sites

Asfordby Business Park

Conservation Area

Listed Building

Area of Separation

Local Green Space

Registered Parks & Gardens

Scheduled Monument

National Nature Reserve

Site of Special Scientific Interest

Ancient Woodland

Local Geological Site

Local Wildlife Site

Candidate/Potential LWS

Flood Zone 3b

Flood Zone 3

Flood Zone 2

Proposed Submission Policies Map Inset Maps

Scale (A3):
1:3,000



Bottesford & Easthorpe

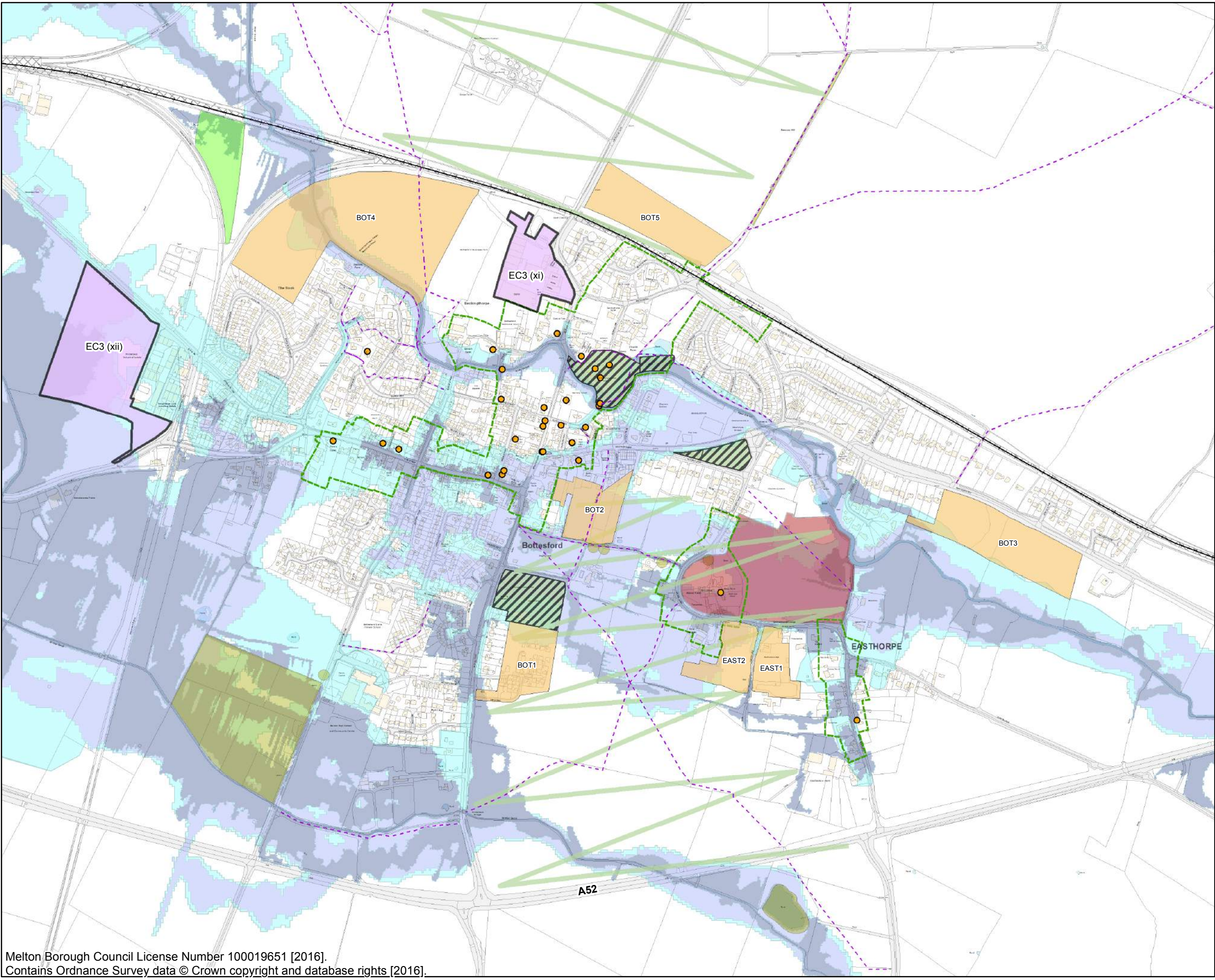

Key

Melton Borough Boundary

Railway Track

Public Right of Way

Housing Allocation

Reserve Site

Key Employment Sites

Asfordby Business Park

Conservation Area

Listed Building

Area of Separation

Local Green Space

Registered Parks & Gardens

Scheduled Monument

National Nature Reserve

Site of Special Scientific Interest

Ancient Woodland

Local Geological Site

Local Wildlife Site

Candidate/Potential LWS

Flood Zone 3b

Flood Zone 3

Flood Zone 2

Proposed Submission Policies Map Inset Maps

Scale (A3):
1:7,500

Croxton Kerrial



Key

- Melton Borough Boundary
- Railway Track
- Public Right of Way
- Housing Allocation
- Reserve Site
- Key Employment Sites
- Asfordby Business Park
- Conservation Area
- Listed Building
- Area of Separation
- Local Green Space
- Registered Parks & Gardens
- Scheduled Monument
- National Nature Reserve
- Site of Special Scientific Interest
- Ancient Woodland
- Local Geological Site
- Local Wildlife Site
- Candidate/Potential LWS
- Flood Zone 3b
- Flood Zone 3
- Flood Zone 2

Proposed Submission Policies Map Inset Maps

Scale (A3):
1:3,000



Frisby on the Wreake

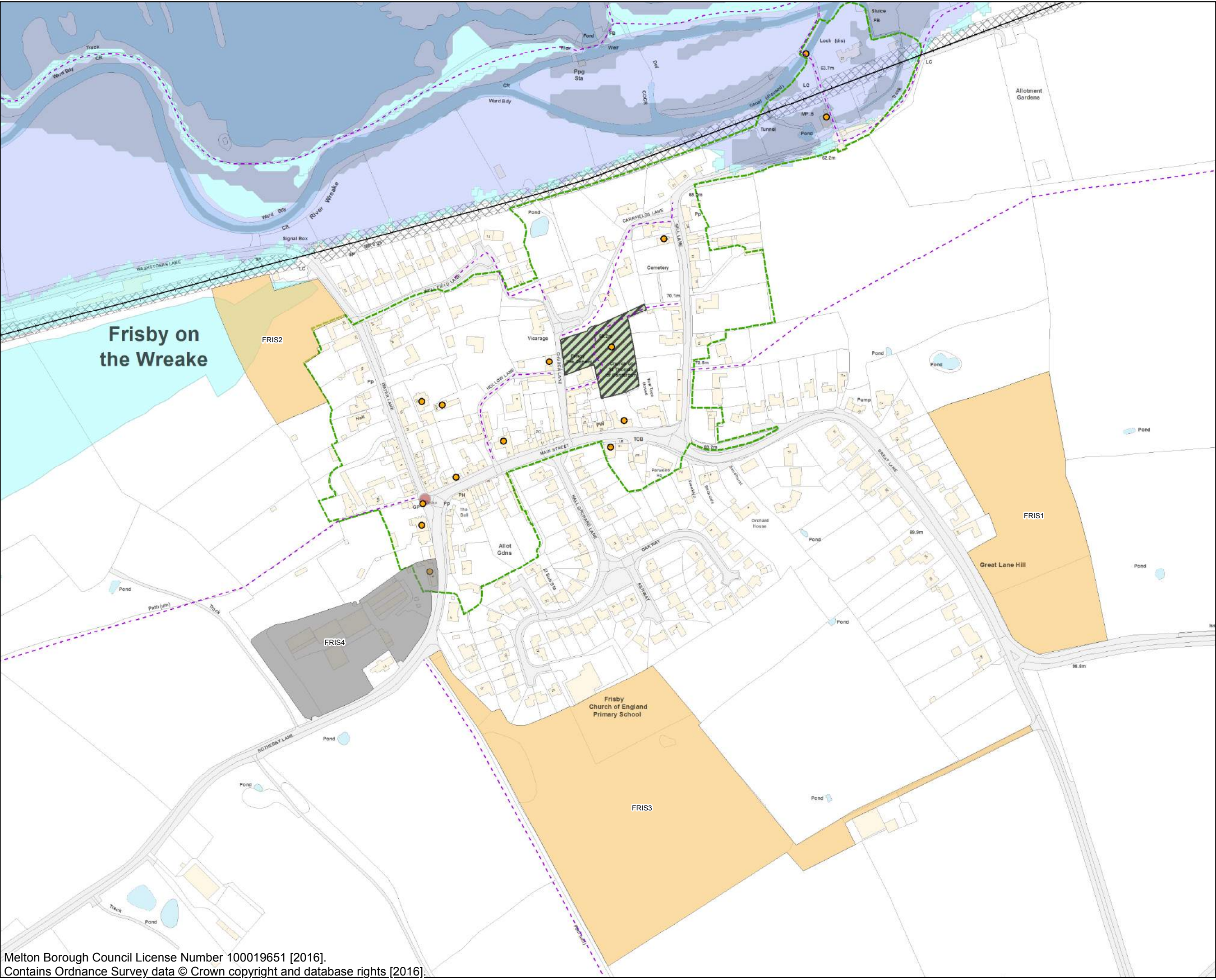

Key

Melton Borough Boundary

Railway Track

Public Right of Way

Housing Allocation

Reserve Site

Key Employment Sites

Asfordby Business Park

Conservation Area

Listed Building

Area of Separation

Local Green Space

Registered Parks & Gardens

Scheduled Monument

National Nature Reserve

Site of Special Scientific Interest

Ancient Woodland

Local Geological Site

Local Wildlife Site

Candidate/Potential LWS

Flood Zone 3b

Flood Zone 3

Flood Zone 2

Proposed Submission Policies Map Inset Maps

Scale (A3):
1:3,000



Gaddesby

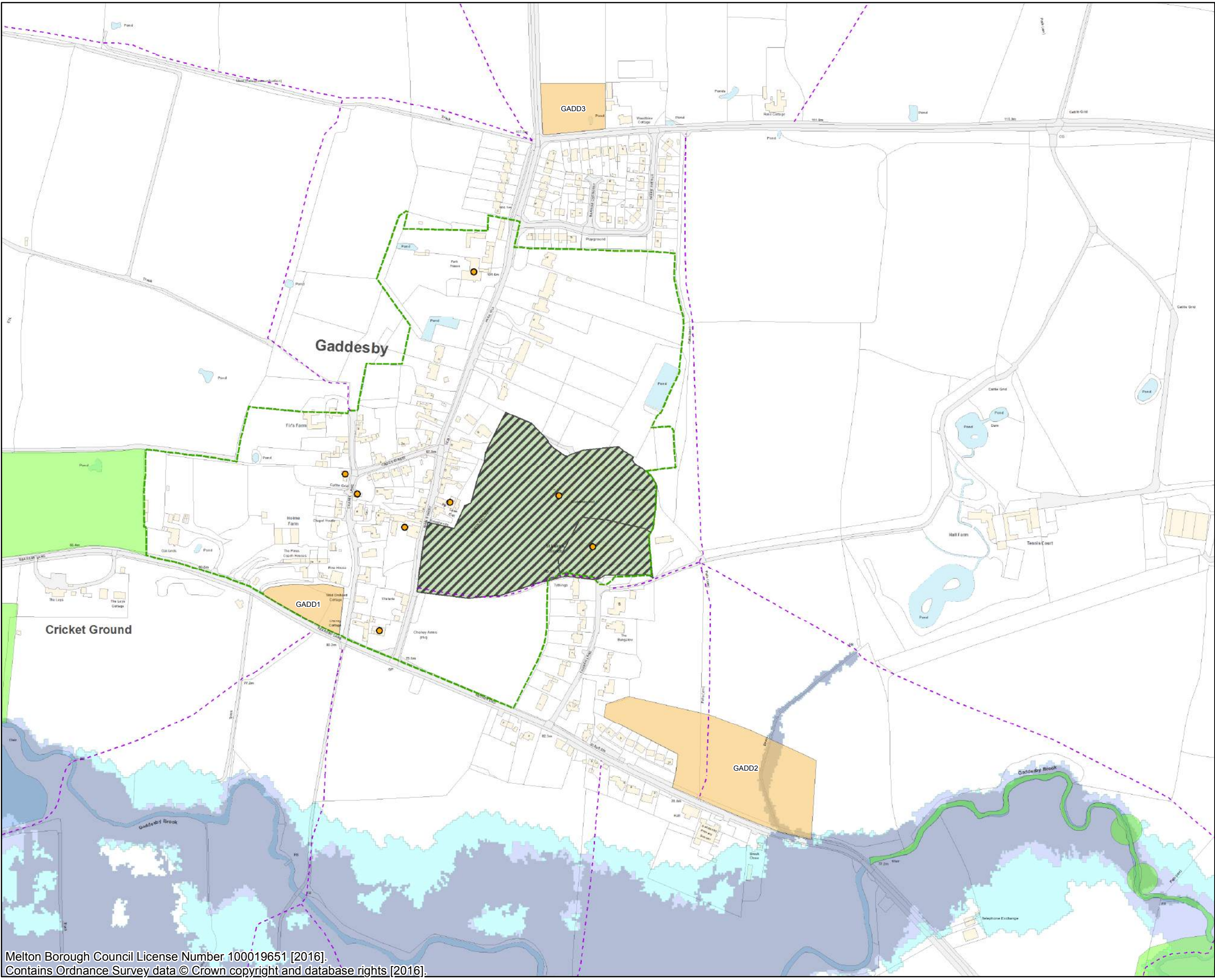

Key

Melton Borough Boundary

Railway Track

Public Right of Way

Housing Allocation

Reserve Site

Key Employment Sites

Asfordby Business Park

Conservation Area

Listed Building

Area of Separation

Local Green Space

Registered Parks & Gardens

Scheduled Monument

National Nature Reserve

Site of Special Scientific Interest

Ancient Woodland

Local Geological Site

Local Wildlife Site

Candidate/Potential LWS

Flood Zone 3b

Flood Zone 3

Flood Zone 2

Proposed Submission Policies Map Inset Maps

Scale (A3):
1:4,000

Harby

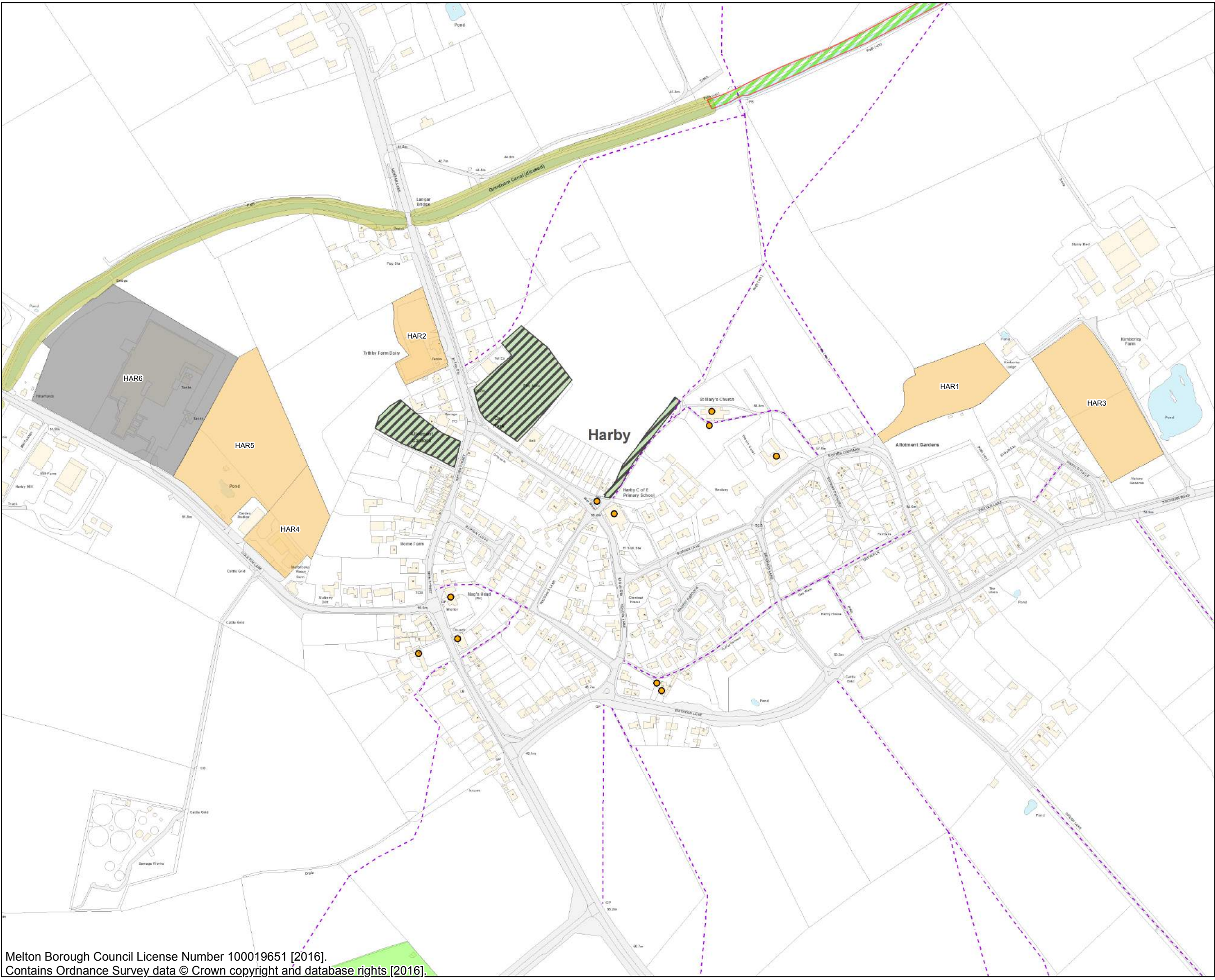

Key

Melton Borough Boundary

Railway Track

Public Right of Way

Housing Allocation

Reserve Site

Key Employment Sites

Asfordby Business Park

Conservation Area

Listed Building

Area of Separation

Local Green Space

Registered Parks & Gardens

Scheduled Monument

National Nature Reserve

Site of Special Scientific Interest

Ancient Woodland

Local Geological Site

Local Wildlife Site

Candidate/Potential LWS

Flood Zone 3b

Flood Zone 3

Flood Zone 2

Proposed Submission Policies Map Inset Maps

Scale (A3):
1:4,000



Hose

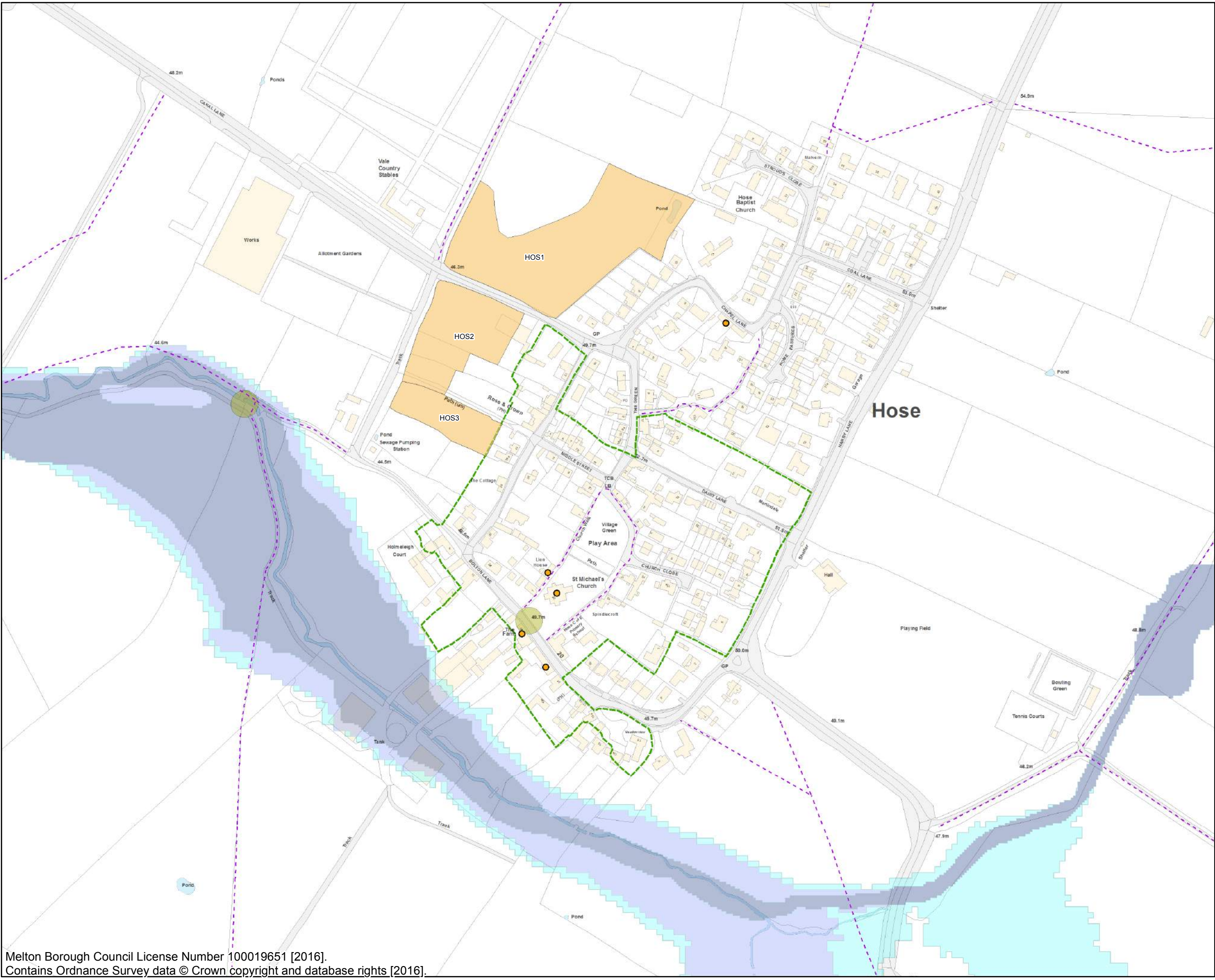

Key

Melton Borough Boundary

Railway Track

Public Right of Way

Housing Allocation

Reserve Site

Key Employment Sites

Asfordby Business Park

Conservation Area

Listed Building

Area of Separation

Local Green Space

Registered Parks & Gardens

Scheduled Monument

National Nature Reserve

Site of Special Scientific Interest

Ancient Woodland

Local Geological Site

Local Wildlife Site

Candidate/Potential LWS

Flood Zone 3b

Flood Zone 3

Flood Zone 2

Proposed Submission Policies Map Inset Maps

Scale (A3):
1:3,000

Long Clawson

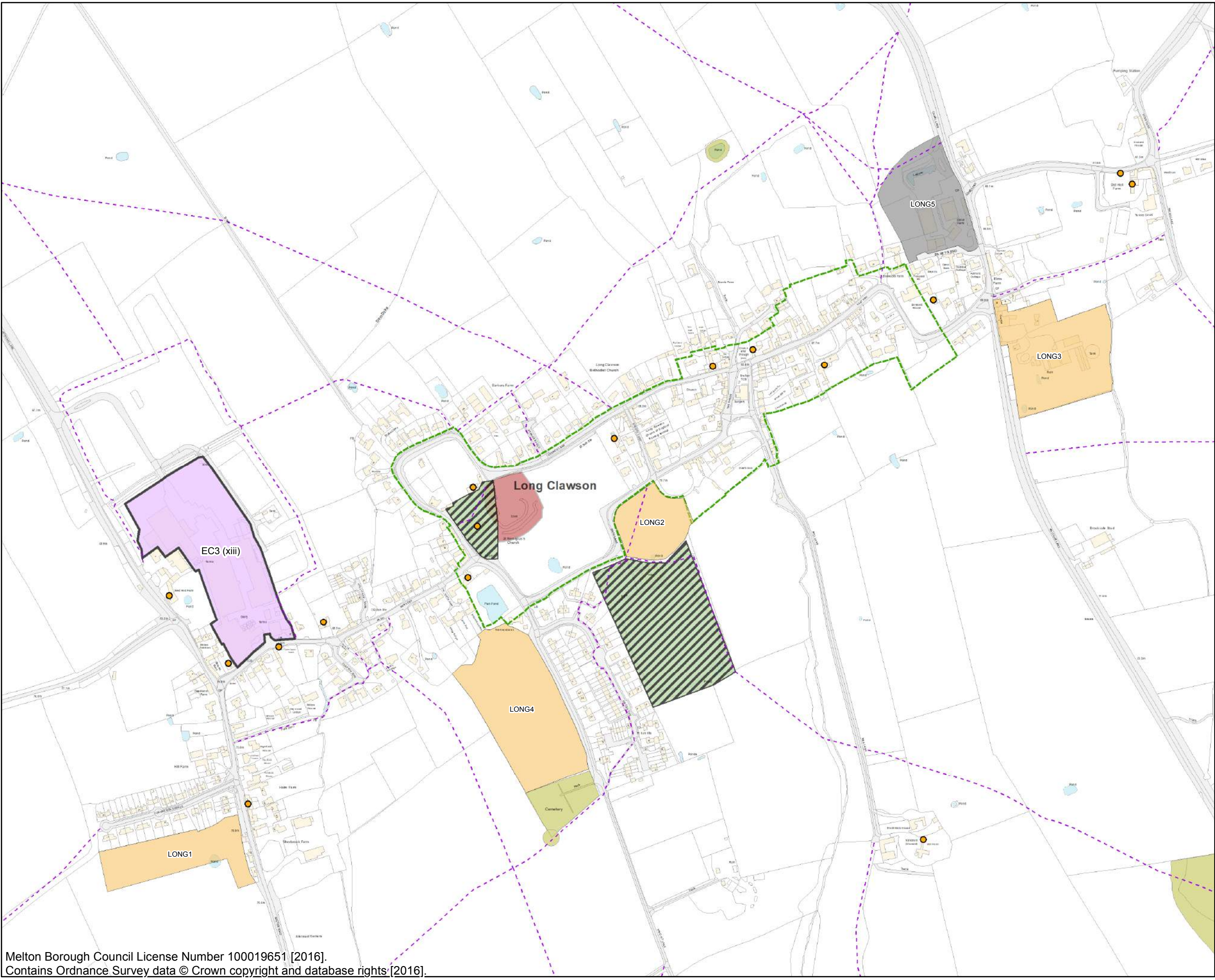

Key

Melton Borough Boundary

Railway Track

Public Right of Way

Housing Allocation

Reserve Site

Key Employment Sites

Asfordby Business Park

Conservation Area

Listed Building

Area of Separation

Local Green Space

Registered Parks & Gardens

Scheduled Monument

National Nature Reserve

Site of Special Scientific Interest

Ancient Woodland

Local Geological Site

Local Wildlife Site

Candidate/Potential LWS

Flood Zone 3b

Flood Zone 3

Flood Zone 2

Proposed Submission Policies Map Inset Maps

Scale (A3):
1:5,000



Old Dalby

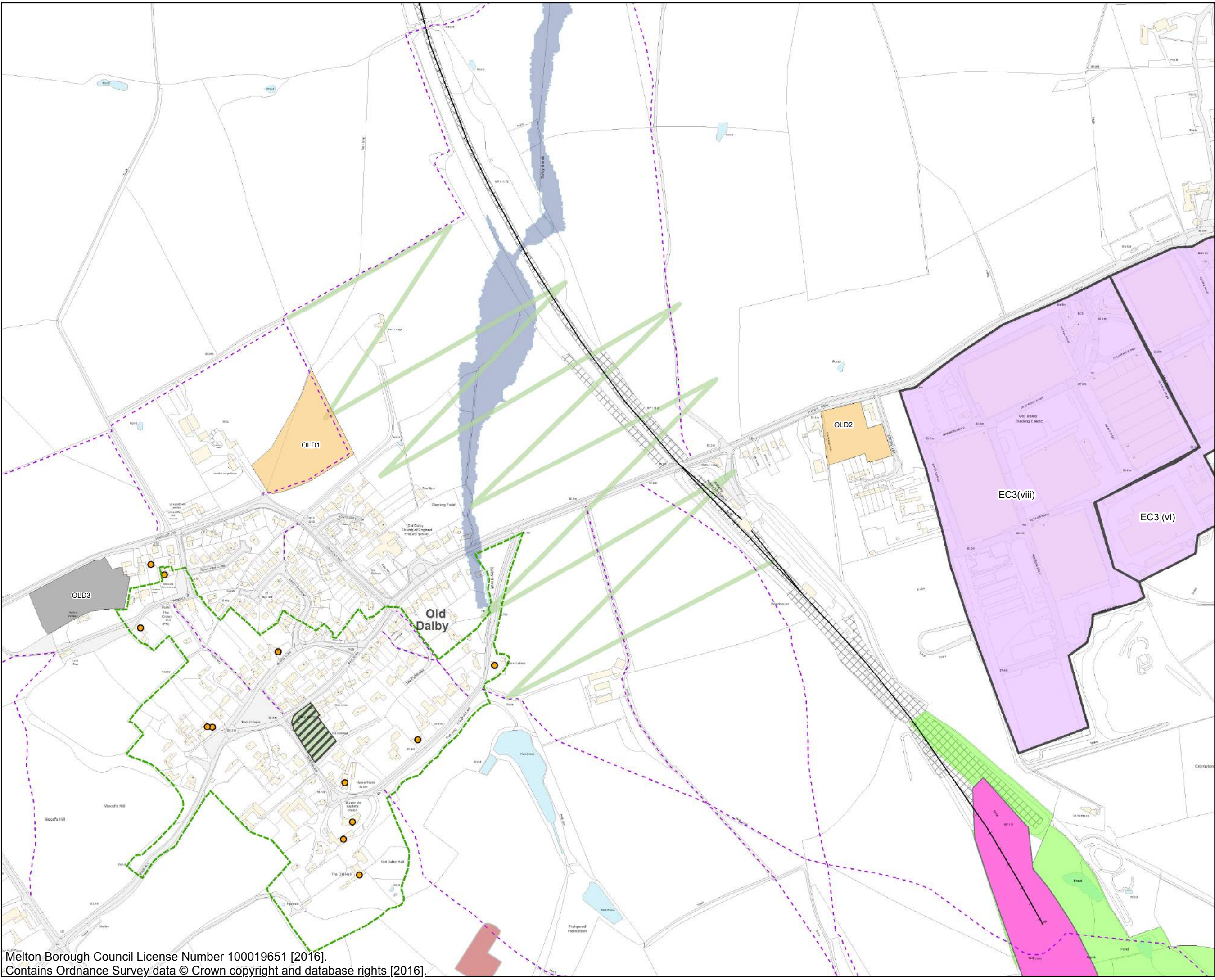

Key

Melton Borough Boundary

Railway Track

Public Right of Way

Housing Allocation

Reserve Site

Key Employment Sites

Asfordby Business Park

Conservation Area

Listed Building

Area of Separation

Local Green Space

Registered Parks & Gardens

Scheduled Monument

National Nature Reserve

Site of Special Scientific Interest

Ancient Woodland

Local Geological Site

Local Wildlife Site

Candidate/Potential LWS

Flood Zone 3b

Flood Zone 3

Flood Zone 2

Proposed Submission Policies Map Inset Maps

Scale (A3):
1:5,000



Somerby

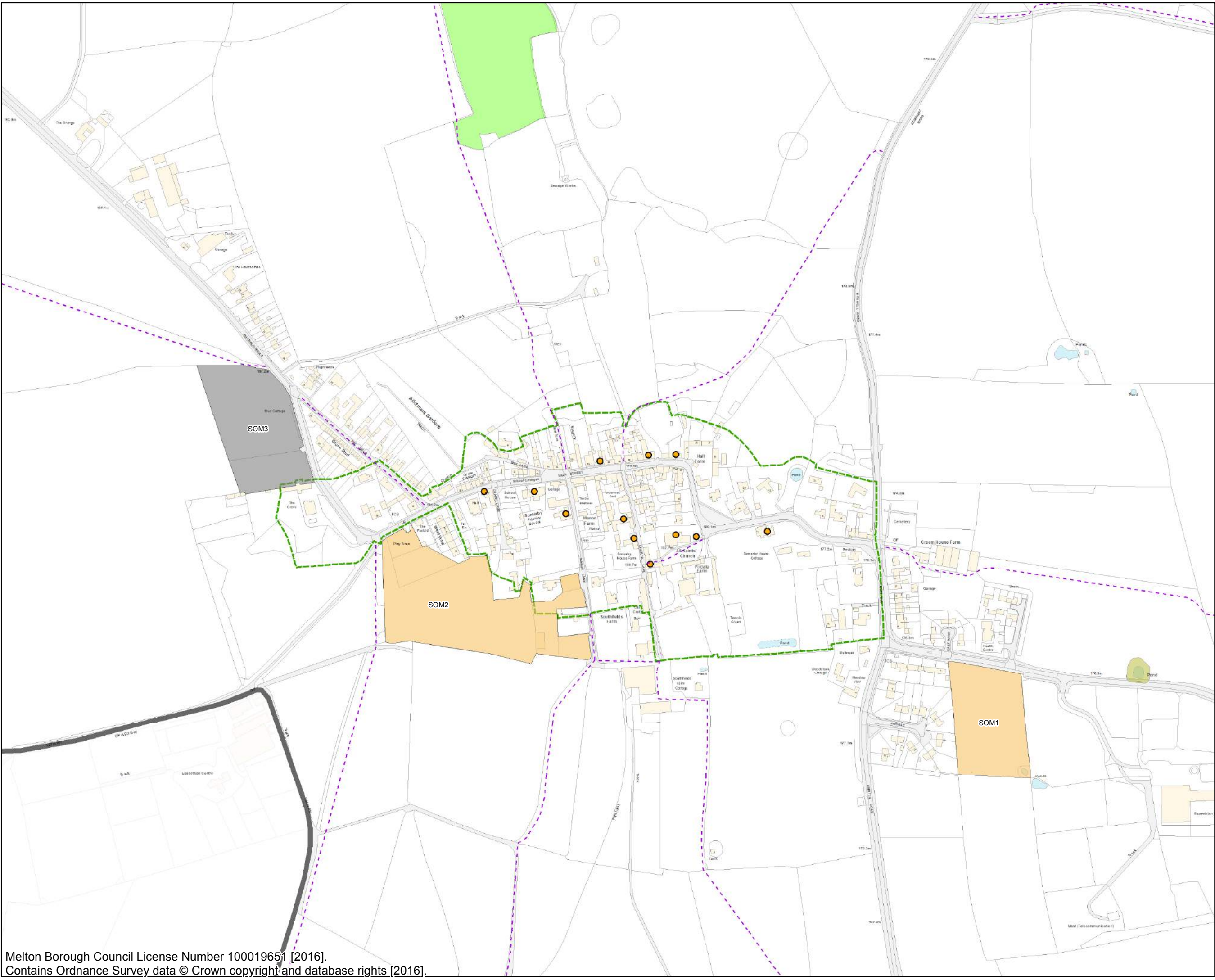

Key

Melton Borough Boundary

Railway Track

Public Right of Way

Housing Allocation

Reserve Site

Key Employment Sites

Asfordby Business Park

Conservation Area

Listed Building

Area of Separation

Local Green Space

Registered Parks & Gardens

Scheduled Monument

National Nature Reserve

Site of Special Scientific Interest

Ancient Woodland

Local Geological Site

Local Wildlife Site

Candidate/Potential LWS

Flood Zone 3b

Flood Zone 3

Flood Zone 2

Proposed Submission Policies Map Inset Maps

Scale (A3):
1:4,000



Stathern

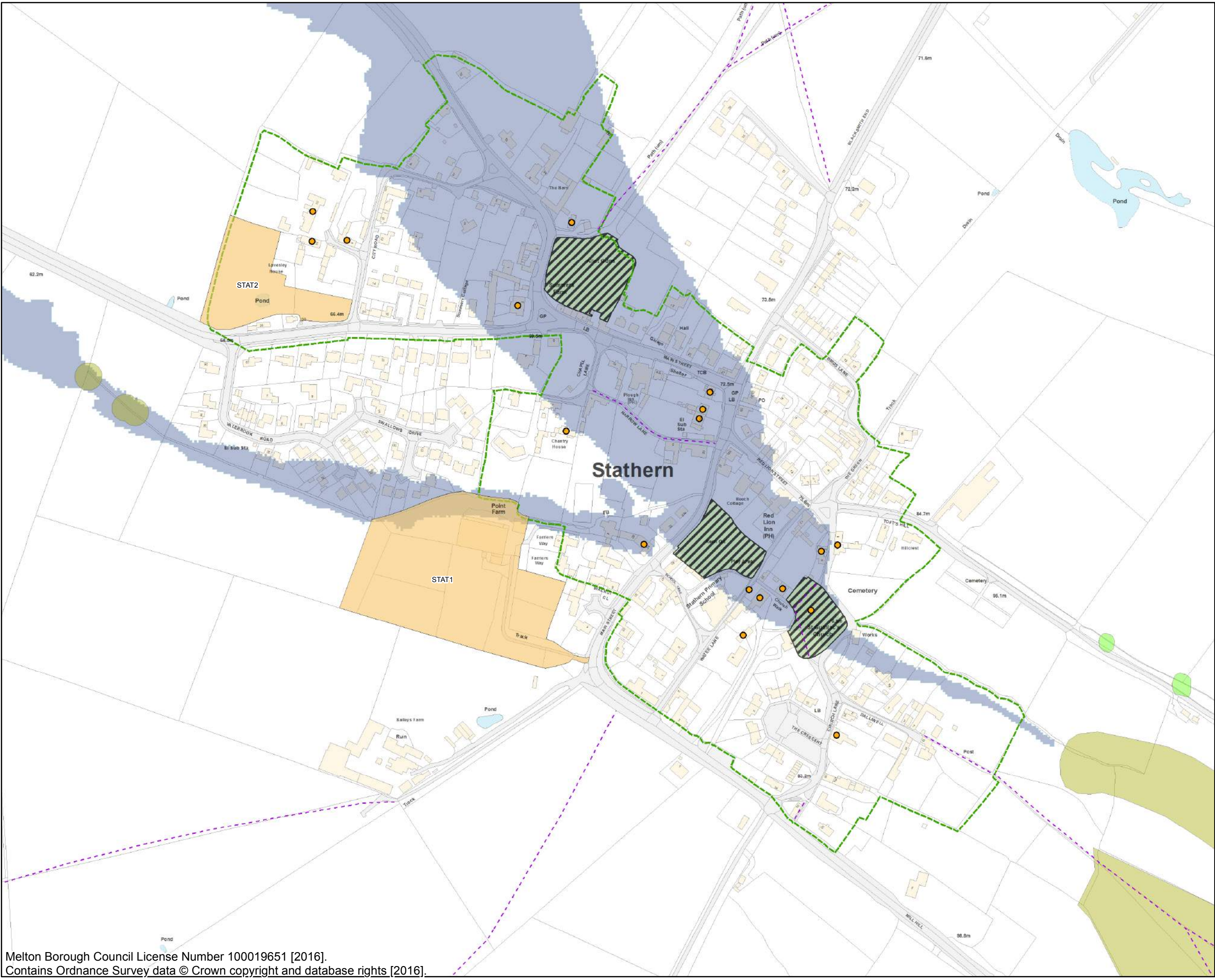

Key

Melton Borough Boundary

Railway Track

Public Right of Way

Housing Allocation

Reserve Site

Key Employment Sites

Asfordby Business Park

Conservation Area

Listed Building

Area of Separation

Local Green Space

Registered Parks & Gardens

Scheduled Monument

National Nature Reserve

Site of Special Scientific Interest

Ancient Woodland

Local Geological Site

Local Wildlife Site

Candidate/Potential LWS

Flood Zone 3b

Flood Zone 3

Flood Zone 2

Proposed Submission Policies Map
Inset Maps

Scale (A3):
1:3,000

Waltham on the Wolds

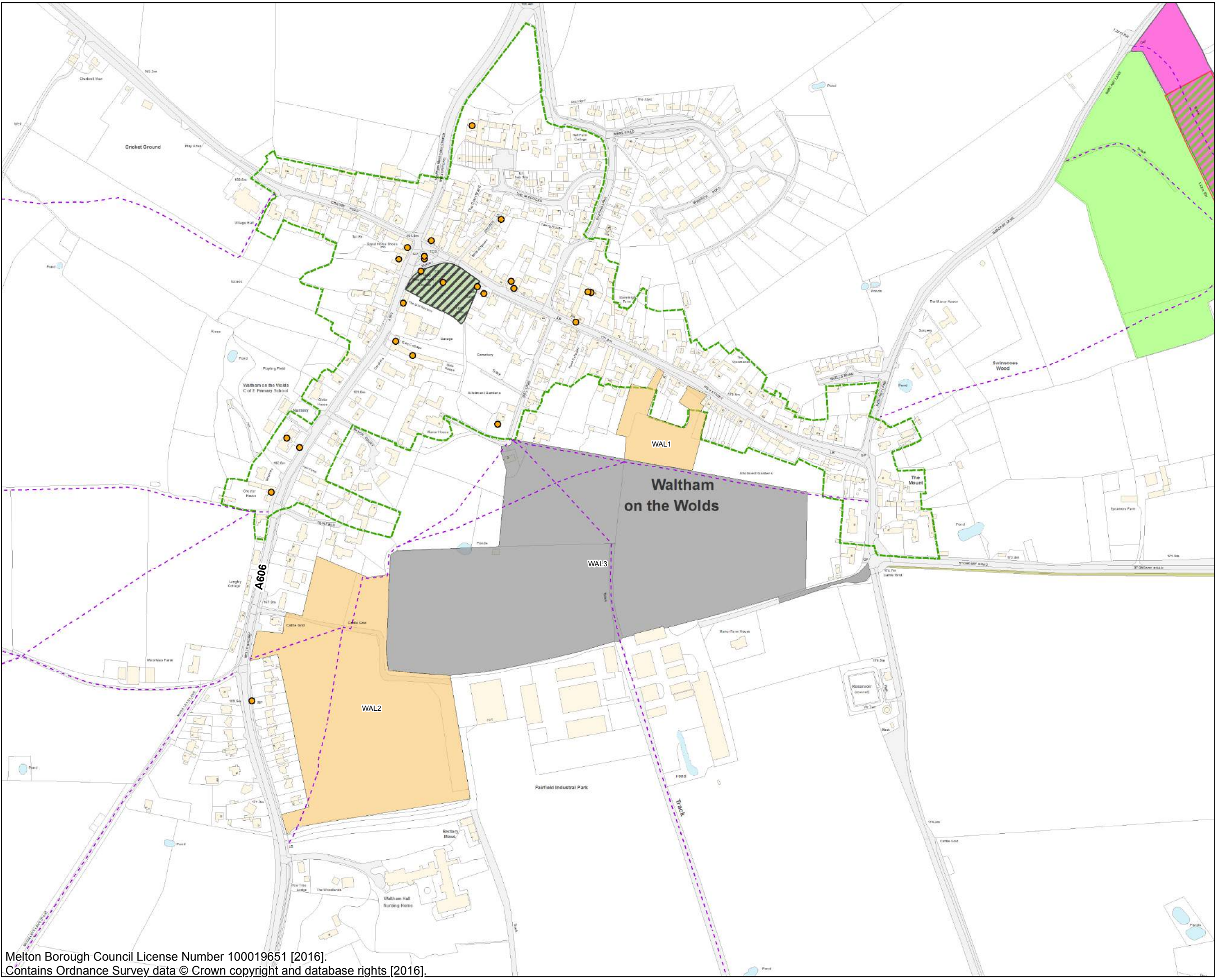

Key

Melton Borough Boundary

Railway Track

Public Right of Way

Housing Allocation

Reserve Site

Key Employment Sites

Asfordby Business Park

Conservation Area

Listed Building

Area of Separation

Local Green Space

Registered Parks & Gardens

Scheduled Monument

National Nature Reserve

Site of Special Scientific Interest

Ancient Woodland

Local Geological Site

Local Wildlife Site

Candidate/Potential LWS

Flood Zone 3b

Flood Zone 3

Flood Zone 2

Proposed Submission Policies Map

Inset Maps

Scale (A3):
1:4,000

Wymondham

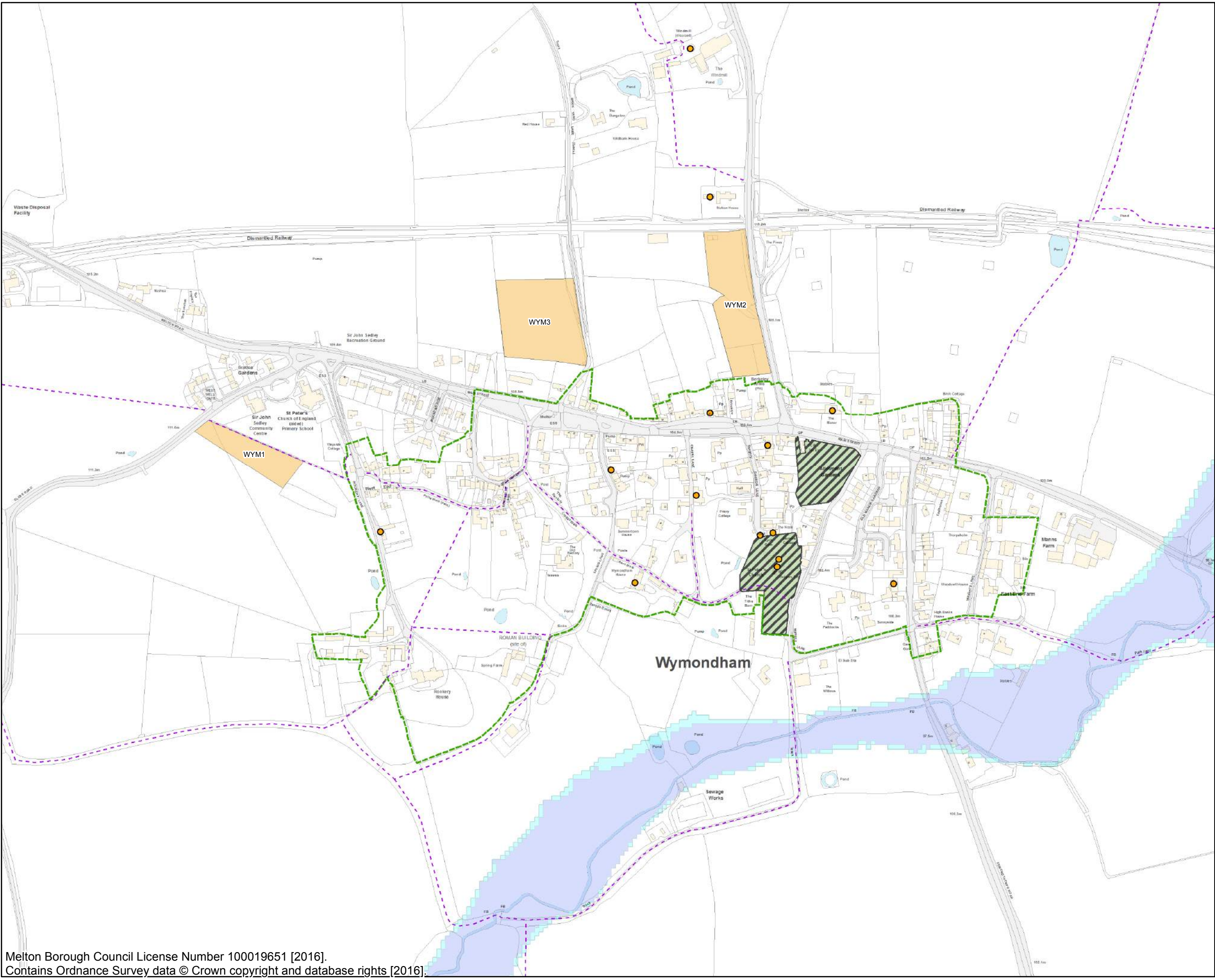

Key

Melton Borough Boundary

Railway Track

Public Right of Way

Housing Allocation

Reserve Site

Key Employment Sites

Asfordby Business Park

Conservation Area

Listed Building

Area of Separation

Local Green Space

Registered Parks & Gardens

Scheduled Monument

National Nature Reserve

Site of Special Scientific Interest

Ancient Woodland

Local Geological Site

Local Wildlife Site

Candidate/Potential LWS

Flood Zone 3b

Flood Zone 3

Flood Zone 2

Proposed Submission

Policies Map

Inset Maps

Scale (A3):

1:4,000